

KMS 8th Grade REGISTRATION



MR. SAUER (COUNSELOR: A-G)

MS. WARME-STEAD (COUNSELOR: H-O)

MS. BETTELYOUN (COUNSELOR: P-Z)



purpose.

- Explain registration process
- Help you understand your options
- Begin course selections/online selections
- Answer questions

ONLINE COURSE REQUEST SHEET

PLEASE ENTER YOUR COURSE REQUESTS ONLINE AND RETURN THIS SIGNED REGISTRATION SHEET
TO YOUR SCIENCE CLASS BY FRIDAY, MARCH 17TH.

Kenmore Middle School
8th Grade ONLINE COURSE REQUEST SHEET 2023 – 2024 (CLASS OF 2028)
Detailed course descriptions can be found on the Kenmore counseling website.

SECTION ONE: REQUIRED CORE CLASSES. The Health Fitness class is required for all students. Students who qualify for special programs, (i.e. Special Education, HiCap, Multilingual Learners) will be placed in their appropriate level classes. (See reverse for course selections per IEP case manager or ALD teacher).

We strongly encourage all students to register for challenge classes. Middle school is a time to stretch and explore, and this is a great time for students to begin their post-secondary preparation.

ALL STUDENTS WILL TAKE:

SECTION ONE: REQUIRED CORE COURSES		
When completing online registration, you must enter the course number for full year classes.		
<input type="checkbox"/> <input type="checkbox"/> Challenge English 8 (ENG850A/B) <input type="checkbox"/> <input type="checkbox"/> English 8 (ENG800A/B)	<input type="checkbox"/> <input type="checkbox"/> Challenge US History 8 (SSS855A/B) <input type="checkbox"/> <input type="checkbox"/> US History 8 (SSS800A/B)	Math: Students will be automatically placed into the next sequential math course. Please see your counselor if you are interested in taking a summer accelerated math course.
<input type="checkbox"/> <input type="checkbox"/> Challenge Integrated Science 8 (SCI805A/B) <input type="checkbox"/> <input type="checkbox"/> Science 8 (SCI800A/B)	<input type="checkbox"/> Health Fitness 8 (PHF800)	_____ I've qualified as Highly Capable in Reading _____ I've qualified as Highly Capable in Math Qualifying students will be auto enrolled into AAP classes according to their qualifying areas . Please write a note to your counselor on the back if you prefer your student be enrolled in challenge classes instead of HiCap classes.

MATH

- Automatically placed in *next level*
- Math Acceleration Options
 - If in Math 7- Pass the Algebra Readiness File Review → Algebra
 - Counselors will change your course request
 - Take and pass course in Summer School
 - *SEE NEXT SLIDE*

SUMMER ACCELERATED MATH

(Totally Optional)

CURRENT CLASS	SUMMER CLASS	8th GRADE Class
Math 7	Accelerated Math 8	Algebra
Challenge Math 7	Accelerated Algebra *	Geometry
Algebra	Geometry	Algebra 2 / Trig

Summer School Registration will begin end of March.

Process: www.nsd.org/acceleratedmathoptions

* Summer Accelerated
Algebra not recommended

ELECTIVE OPTIONS

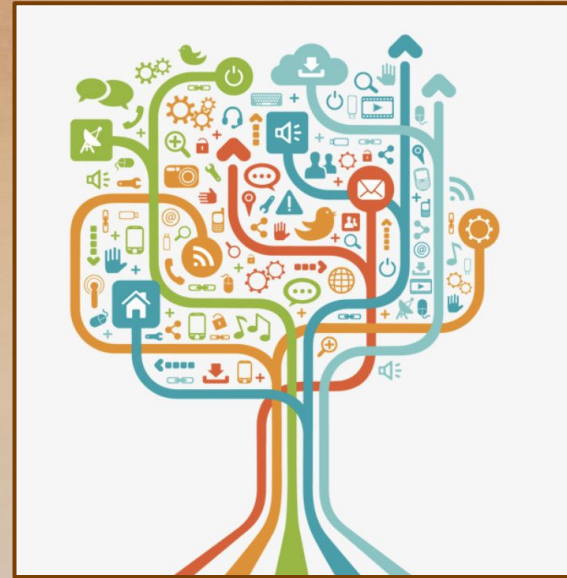

SECTION TWO: ELECTIVES - Select ONE of the following options (a total of 3 boxes): 3 semester long elective classes or 1 full year and 1 semester long elective.

➡ **SECTION TWO: ELECTIVES (3 box selections: ■■■)**

If a full year elective is selected, fill in both boxes. Full year electives must be taken both

See course description book for prerequisites (marked with an * below).

Semester Electives = ■			Course ID	Full Year Elective			Course ID
<input type="checkbox"/>	Art 7/8		ART780	<input type="checkbox"/>	Spanish 100		WLS100A/B
<input type="checkbox"/>	Ceramics 7/8		ACE780	<input type="checkbox"/>	Choir		MUV830A/B
<input type="checkbox"/>	Foundations of C.A.D. 7/8 (can't repeat)		TEC780	<input type="checkbox"/>	Band		MUB520A/B
<input type="checkbox"/>	Computer Science 1 (can't repeat)		BCS700	<input type="checkbox"/>	Orchestra		MUO800A/B
<input type="checkbox"/>	Computer Science 2*		BCS800	<input type="checkbox"/>	AVID Elective *AVID website for application		YYN770A/B
<input type="checkbox"/>	Drama 7/8		DRA780	Special Services Special Program Placement Requires District Approval			
<input type="checkbox"/>	Draw/Paint 7/8		ADP780				
<input type="checkbox"/>	Exploring Technology I (can't repeat)		TEC700				
<input type="checkbox"/>	Exploring Technology II*		TEC800				
<input type="checkbox"/>	Peer Coach		YYN076	<input type="checkbox"/>	Academic Lab		SPL678A/B
<input type="checkbox"/>	Physical Education 7/8		PPE780	<input type="checkbox"/>	Academic Lang. Development		ELL781A/B
<input type="checkbox"/>	Robotics Foundations 7/8 (can't repeat)		TER780				
<input type="checkbox"/>	Video Graphics 7/8 (can't repeat)						
<input type="checkbox"/>	Library TA		YLA780				
<input type="checkbox"/>	Office TA		YMO780				

More language options in high school

Can repeat

If you've taken a course that can't be repeated, cross it out.

Continue on back for completion.

Sample Schedule: ***YEAR LONG ELECTIVE***

1. CH English 8

2. CH Science 8

3. CH US History

4. Math

5. Band, Orch, Choir, Spanish

6. Health/Fitness

1. CH English 8

2. CH Science 8

3. CH US History

4. Math

5. Band, Orch, Choir, Spanish

6. Elective

Sample Schedule:
NO YEAR LONG ELECTIVE (3 SEMESTER LONG)

1. CH English 8
2. CH Science 8
3. CH US History
4. Math
5. Health/Fitness
6. Elective

1. CH English 8
2. CH Science 8
3. CH US History
4. Math
5. Elective
6. Elective

[Assessments](#)[College Readiness](#)[Graduation
Readiness](#)[Student Resources](#)[Course
Registration](#)[Social & Emotional
Wellness
Resources](#)[Interventions](#)

Course Registration

Students will be registering for the 20-21 school year through an online process. Please follow the steps below to complete online registration.

[+ Students New to KMS](#)[+ Current 8th Grade \(Class of 2026\)](#)[+ Current 7th Grade \(Class of 2027\)](#)[- Current 6th Grade \(Class of 2028\)](#)

Registration Instructions

- [7th Grade Online Course Request Worksheet](#)
- [7th Grade Registration PowerPoint](#)
- [Online Registration Step-by-Step Video](#)
- [Online Registration Step-by-Step Instructions](#)
- [7th Grade Course Description Booklet](#)
- [Math Course Sequence Chart](#)

What's AVID?

Advancement Via Individual Determination (AVID) is a career readiness and college preparatory program

CHOOSING ALTERNATES



Remember: You ***MIGHT GET 1*** or more of your ***ALTERNATIVE CHOICES.*** Choose ***WISELY.***

SECTION THREE: ALTERNATES. Select a minimum of 3 separate semester long alternate Alternate selections must be different from elective selections chosen in section two. Counselors will place students into alternates based on space availability if none are selected by the student in section two.

 SECTION THREE: Alternates Write in your three alternate choices below	Course ID:
Alt 1:	
Alt 2:	
Alt 3:	
Alt 4:	
Alt 5:	

TA & Peer Coach Requests always fill with first requests.

Please don't request a TA or Peer Coach as an alternate.

SECTION FOUR: REGISTER ONLINE IN STUDENTVUE. You can check the accuracy of the requests by noting 12 courses entered with the total credits being equal to 6. A full year class counts as 2 selections – e.g. Ch. English 8 should have two entries (ENG850A & ENG850B) & a semester class will be one selection only. Alternate elective requests will have an additional 3 entries. Once entered, course requests will automatically be saved.

Be advised that some semester electives may not be offered if sign-ups are not adequate or staffing is not available. KMS cannot guarantee that a student will receive any particular elective request.

Change requests will only be considered for:

1. Wrong placement (incorrect level or duplicate course)
2. Medical reason
3. Incomplete schedule

ONLINE REGISTRATION

TO START: OPEN STUDENT VUE



- Home
- Messages 22
- Calendar
- Attendance
- Class Schedule
- Course History
- Course Request**
- Grade Book
- Report Card
- School Information
- Student Info
- Test History
- Documents

COURSE REQUEST

i Welcome to Online Course Registration: Your course selections will automatically be saved. Please enter your course requests by Wed. March 16th. Students should have a total of 12 requests and 3 alternate courses. Yearlong courses will need both the A&B course codes.



More Middle School (425-408-6400)
2022-2023 School Year, Grade: 08

Selection Time Period: 3/3/2022 - 3/25/2022
Counselor: [HEATHER WARME STEAD](#)

[Click here to change course requests](#)

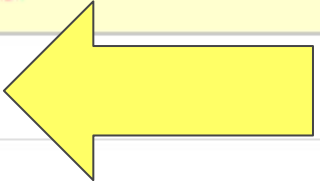

Selected Course Requests

Course			Credit
▶	Course ID MAT800A Course Title MATH 8 Elective No		0.500
▶	Course ID MAT800B Course Title MATH 8 Elective No		0.500
▶	Course ID PHF800 Course Title HEALTH/FITNESS 8 Elective No		0.500
Total			1.500

Math and H/F are filled out for you.

- Calendar
- Attendance
- Class Schedule
- Course History
- Course Request**
- Grade Book
- Report Card
- School Information
- Student Info
- Test History
- Documents

Welcome to Online Course Registration. If you need assistance, please refer to the instructions provided in class or the online video. Your course selections are automatically saved when you close the screen. Students should have a total of 15 class selections: 12 selections under "Selected Course Requests" (9 core, 3 electives) and 3 different selections under "Selected Alternate Course Requests." You will be able to make your course selections and/or changes until Wednesday, March 9th.

MAKING COURSE SELECTIONS

Kenmore Middle School (425-408-6400)
2022-2023 School Year, Grade: 07

Selection Time Period: 3/3/2022 - 3/25/2022
 Counselor: [MICHAEL SAUER](#)

[Click here to return to course request summary](#)

[+ Add Request](#)

Selected Course Requests

Action	Course	Credit
▶	Course ID PHF700 Course Title HEALTH/FITNESS 7 Elective No	0.500
Total		0.500

Search Courses

Enter a search value to filter any of the applicable course fields.





eng750

Req	Alt	Course
▶ + Add Request	* Add Alternate	Course ID ENG750A Course Title CHALL ENG 7 Elective No Credit 0.500 School Kenmore Middle School
▶ + Add Request	* Add Alternate	Course ID ENG750B Course Title CHALL ENG 7 Elective No Credit 0.500 School Kenmore Middle School

NEED A&B CODES -
YEARLONG ONLY

A = 1st Semester
 B = 2nd Semester

MAKING COURSE SELECTIONS

-  Report Card
-  School Information
-  Student Info
-  Test History
-  Documents

[Click here to return to course request summary](#)

Selected Course Requests

Action	Course	Credit
▶	Course ID PHF700 Course Title HEALTH/FITNESS 7 Elective No	0.500
Total		0.500

A = 1st Semester
B = 2nd Semester

Search Courses

 Enter a search value to filter any of the applicable course fields.

Add		Course
Req	Alt	
▶ <input type="button" value="+ Add Request"/>	<input type="button" value="✱ Add Alternate"/>	Course ID ENG750A Course Title CHALL ENG 7 Elective No Credit 0.500 School Kenmore Middle School
▶ <input type="button" value="+ Add Request"/>	<input type="button" value="✱ Add Alternate"/>	Course ID ENG750B Course Title CHALL ENG 7 Elective No Credit 0.500 School Kenmore Middle School

NEED A&B CODES -
YEARLONG ONLY

7 15 30

COMPLETED COURSE
REQUESTS.....but still need
ALTERNATES

Total = 6.0

Selected Course Requests			
Action	Course		Credit
▶ <input type="button" value="X Remove"/>	Course ID ART780 Course Title ART 7/8 Elective Yes		0.500
▶ <input type="button" value="X Remove"/>	Course ID BCS700 Course Title COMPUTER SCIENCE 1 Elective Yes		0.500
▶ <input type="button" value="X Remove"/>	Course ID DRA780 Course Title DRAMA 7/8 Elective Yes		0.500
▶ <input type="button" value="X Remove"/>	Course ID ENG750A Course Title CHALL ENG 7 Elective No		0.500
▶ <input type="button" value="X Remove"/>	Course ID ENG750B Course Title CHALL ENG 7 Elective No		0.500
▶ <input type="button" value="X Remove"/>	Course ID MAT755A Course Title CHALL MATH 7 Elective No		0.500
▶ <input type="button" value="X Remove"/>	Course ID MAT755B Course Title CHALL MATH 7 Elective No		0.500
▶	Course ID PHF700 Course Title HEALTH/FITNESS 7 Elective No		0.500
▶ <input type="button" value="X Remove"/>	Course ID SCI750A Course Title CHALL INTEGRATED SCIENCE 7 Elective No		0.500
▶ <input type="button" value="X Remove"/>	Course ID SCI750B Course Title CHALL INTEGRATED SCIENCE 7 Elective No		0.500
▶ <input type="button" value="X Remove"/>	Course ID SSW710A Course Title CHALL WASHINGTON STATE HISTORY 7 Elective No		0.500
▶ <input type="button" value="X Remove"/>	Course ID SSW710B Course Title CHALL WASHINGTON STATE HISTORY 7 Elective No		0.500
Total			6.000

CHOOSING ALTERNATES: Choose 5 ALTERNATES

Selected Alternate Course Requests				
	Action	Priority	Course	Credit
⋮	✕ Remove	1	Course ID ACE780 Course Title CERAMICS 7/8 Elective Yes	0.500
⋮	✕ Remove	2	Course ID ART780 Course Title ART 7/8 Elective Yes	0.500
⋮	✕ Remove	3	Course ID BCS700 Course Title COMPUTER SCIENCE 1 Elective Yes	0.500

Search Courses	
<i>i</i> Enter a search value to filter any of the applicable course fields	
<input type="text" value="Search Courses"/>	
Add	
Req	Alt
▶ + Add Request	* Add Alternate
Course ID ADP780 Course Title DRAW/PAINT 7/8 Elective Yes Credit 0.500 School Kenmore Middle School	
▶ + Add Request	* Add Alternate
Course ID BCS800 Course Title COMPUTER SCIENCE 2 Elective Yes Credit 0.500 School Kenmore Middle School	
▶ + Add Request	* Add Alternate
Course ID DRA780 Course Title DRAMA 7/8 Elective Yes Credit 0.500 School Kenmore Middle School	

*Choices will **SAVE AUTOMATICALLY**
when students
LOG OUT.*

For More INFORMATION:

- **Registration Information on Website:**
 - [KMS Course Registration Website](#)
- **AVID Information on Website and Info Night:**
 - [AVID Website](#)
 - **AVID Information Night March 8 @ 7:00**
 - *Spanish Speaking Version Available*

IMPORTANT DATES:

- March 16th

- Complete Online Course Request
 - Note: It automatically saves itself.
- Return completed sheet to your science teacher.

- March 17th

- Counselors will return to your science class to double check online entries.

- Optional: Parent Help Night

- Parent Help Night WEDNESDAY MARCH 8th @ 6:00
 - Spanish Speaking Version Available

ONLINE REGISTRATION WILL BE LOCKED

******* FRIDAY MARCH 17th *******

Questions?

